

Ramada
8' 8" x 17' 9"

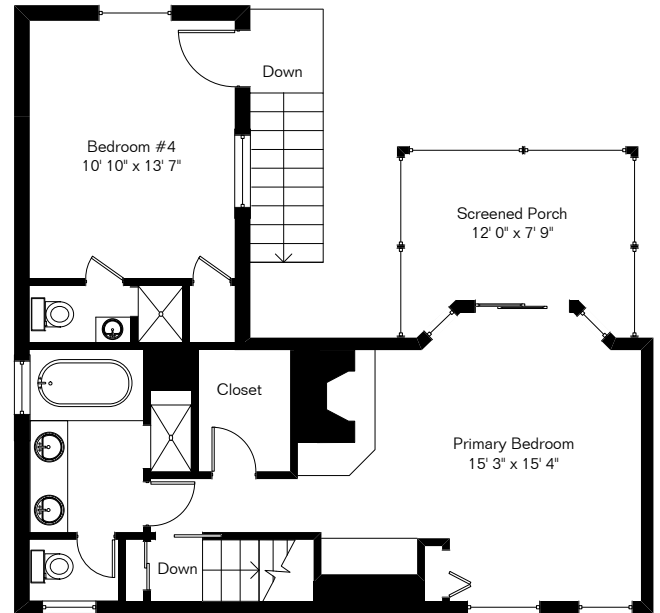

The floor plan shows a basement layout. A large central room is labeled "Basement 9' 11" x 15' 5"". To its left is a "Window Well". To its right is a "Wine Rack". Above the main room is a staircase labeled "Up". To the right of the main room are three smaller rooms: a "VH" room (12' 2" x 6' 5"), and two other rooms (5' 10" x 4' 0" and 5' 10" x 4' 0"). The overall area is labeled "Basement".

First Floor 1,519 Sq Ft
Second Floor 737 Sq Ft

Total Living Area 2,256 Sq Ft
Basement 472 Sq Ft
Storage/Laundry 244 Sq Ft

The square footages and room size information are deemed to be reliable but are not guaranteed and should be independently verified. This drawing is for marketing purposes only.



Floor Plans First![®] LLC
See the Floor Plan First™
FloorPlansFirst.com™
(520) 881-1500